

NOTICE!!

These documents have been scanned!

Do not place un-scanned documents beneath this notice!

Do not remove this notice from this file!

GPO Jacket No. 560-102
Print Order 61540
Rise Business Services, LLC
Job=AZ15 7/1/2019



Box Number= AZ15136



Claim Begin-End: AMC355342-AMC355343

1 Initial Receipt



AZ15136-8

AMC355012-AMC355391

**United States Department of the Interior
Bureau of Land Management**
BUSINESS & SUPPORT SVCS DIV
222 N CENTRAL AVE
PHOENIX, AZ 85004 -2203
Phone: (602) 417-9200

Receipt	
No:	277264

Transaction #: 292887
Date of Transaction: 03/21/2001

CUSTOMER: SHIRLEY D SCHMIDGALL
919 N ALVERNON APT 26
TUCSON, AZ 85711

ENTERED INTO COMPUTER
3/26/01
5/25/01

LINE #	QTY	COMMODITY / SUBJECT / ACTION / PRODUCT	REMARKS	UNIT PRICE	TOTAL
1	2	LOCATABLE MINERALS / MINING CLAIMS-EARNED AND ADJUDICATED / CERT OF LOCATION SVC CHG \$10 (1930)		\$10.00	\$20.00
2	2	LOCATABLE MINERALS / MINING CLAIMS-EARNED AND ADJUDICATED / LOCATION FEE \$25 (1993)		\$25.00	\$50.00
3	2	LOCATABLE MINERALS / MINING CLAIMS-EARNED AND ADJUDICATED / MAINTENANCE FEE \$100 (1993)		\$100.00	\$200.00
4	4	IAC PRODUCTS / COPIES / CASEFILE/DOCUMENT COPIES / COPIES (B/W UP TO 11X17)-\$.13/P		\$0.13	\$0.52
TOTAL:					\$270.52

PAYMENT INFORMATION			
1	AMOUNT:	\$270.52	POSTMARKED: 03/19/2001
	TYPE:	CHECK	RECEIVED: 03/20/2001
	CHECK NO:	162	
	NAME:	SCHMIDGALL, SHIRLEY D 919 N ALVERNON APT 26 TUCSON AZ 85711	

REMARKS

CASE SERIAL NUMBER INFORMATION		
TRNS #	LINE #	CASES
292887	1	AMC355342, AMC355343
292887	2	AMC355342, AMC355343
292887	3	AMC355342, AMC355343
292887	4	- n/a -

This receipt was generated by the automated BLM Collections and Billings System and is a paper representation of a portion of the official electronic record contained therein.

NOTICE!!

These documents have been scanned!

Do not place un-scanned documents beneath this notice!

Do not remove this notice from this file!

GPO Jacket No. 560-102
Print Order 61540
Rise Business Services, LLC
Job=AZ15 7/1/2019



Box Number= AZ15136



Claim Begin-End: AMC355342-AMC355343

2 Correspondence



AZ15136-8

AMC355012-AMC355391

**NO
DOCUMENTS
FOUND**

NO DOCUMENTS FOUND
NO DOCUMENTS FOUND

NOTICE!!

These documents have been scanned!

Do not place un-scanned documents beneath this notice!

Do not remove this notice from this file!

GPO Jacket No. 560-102
Print Order 61540
Rise Business Services, LLC
Job=AZ15 7/1/2019



Box Number= AZ15136



Claim Begin-End: AMC355342-AMC355343

3 Transfers



AZ15136-8

AMC355012-AMC355391

**NO
DOCUMENTS
FOUND**

NO DOCUMENTS FOUND
NO DOCUMENTS FOUND

NOTICE!!

These documents have been scanned!

Do not place un-scanned documents beneath this notice!

Do not remove this notice from this file!

GPO Jacket No. 560-102
Print Order 61540
Rise Business Services, LLC
Job=AZ15 7/1/2019



Box Number= AZ15136



Claim Begin-End: AMC355342-AMC355343

4 Annual Filings



AZ15136-8

AMC355012-AMC355391

355342

UNITED STATES
DEPARTMENT OF THE INTERIOR
BUREAU OF LAND MANAGEMENT
**MAINTENANCE FEE PAYMENT FORM FOR
LODE CLAIMS, MILL SITES, AND TUNNEL SITES**

Remitter Name: Manuel Cañez
Mailing Address: P.O. Box 56
City, State, Zip: Arivaca, AZ 85601

Check here if this is a change of address.

FOR COUNTY RECORDER'S USE

No. of claims/sites 2
x \$155 per claim/site
Total due BLM \$ 310.00

1. The maintenance fee may be paid by cash, check, money order, Bureau of Land Management (BLM) Declining Deposit Account, or credit card (VISA, American Express, Discover, or MasterCard). Payments must be remitted to the BLM State Office where your claim or site is recorded and received on or before September 1. If the payment is mailed, the envelope must be postmarked by a bona fide delivery service on or before September 1 and received at the proper BLM State Office within 15 calendar days after the due date. Payments may also be made by telephone using a credit card. A complete listing of BLM State Offices with their addresses and phone numbers can be found at <http://www.blm.gov>.

2. The maintenance fee for the following claim(s)/site(s) applies to the assessment year 2019

CLAIM/SITE NAME	BLM SERIAL NO.
Red Dick	355342
Yellow Flake	355343

RECEIVED
BLM AZ STATE OFFICE
2018 AUG 31 A 11:26
PHOENIX, ARIZONA

Use a separate sheet for additional claim/site names, serial numbers, and claimant names and addresses.

4256215

(Continued on page 2)

INTERESTED
SEP 11 2018
BY: RAM

Manuel Cance
P.O. Box 56
Avicaya, AZ
85601

RECEIVED
BLM AZ STATE OFFICE

2018 AUG 31 A 11: 26

PHOENIX, ARIZONA

PHOENIX, AZ 852
28 AUG 2018 PM 9 L

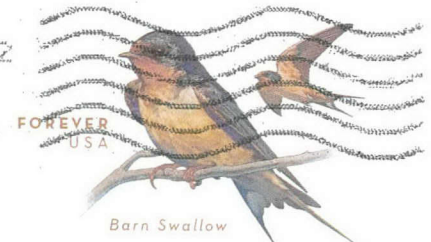

Bureau of Land Management
Arizona State Office
One North Central Avenue
Suite 800
Phoenix, AZ
85004

8500484427 0041



United States Department of the Interior
Bureau of Land Management
 DIV OF LANDS, MINRLS & ENERGY
 ONE N CENTRAL AVE
 PHOENIX, AZ 85004 -4427
 Phone: 602-417-9200

Receipt

No: 4256275

Transaction #: 4371823	
Date of Transaction: 09/05/2018	
CUSTOMER:	
MANUEL M CANEZ PO BOX 56 ARIVACA, AZ 85601-0056 US	

LINE #	QTY	DESCRIPTION	REMARKS	UNIT PRICE	TOTAL
1	1.00	LOCATABLE MINERALS / MINING CLAIMS- NOT NEW-UNADJUD, ONE AUTH NO. ONLY / MINING CLAIM MONEY RECEIVED CASES: AMC355342/\$310.00	MAINT 2019/2	- n/a -	310.00
TOTAL:					\$310.00

PAYMENT INFORMATION					
1	AMOUNT:	310.00	POSTMARKED:	N/A	
	TYPE:	CHECK	RECEIVED:	08/31/2018	
	CHECK NO:	25332645780			
	NAME:	CANEZ, MANUEL M PO BOX 56 ARIVACA AZ 85601-0056 US			

REMARKS

This receipt was generated by the automated BLM Collections and Billing System and is a paper representation of a portion of the official electronic record contained therein.

355342

UNITED STATES
DEPARTMENT OF THE INTERIOR
BUREAU OF LAND MANAGEMENT
**MAINTENANCE FEE PAYMENT FORM FOR
LODE CLAIMS, MILL SITES, AND TUNNEL SITES**

Remitter Name: Manuel Cañez

Mailing Address: P.O. BOX 56

City, State, Zip: Arivaca, AZ 85601

Check here if this is a change of address.

FOR COUNTY RECORDER'S USE

No. of claims/sites 2
x \$155 per claim/site
Total due BLM \$⁰ 310.00

- The maintenance fee may be paid by cash, check, money order, Bureau of Land Management (BLM) Declining Deposit Account, or credit card (VISA, American Express, Discover, or MasterCard). Payments must be remitted to the BLM State Office where your claim or site is recorded and received on or before September 1. If the payment is mailed, the envelope must be postmarked by a bona fide delivery service on or before September 1 and received at the proper BLM State Office within 15 calendar days after the due date. Payments may also be made by telephone using a credit card. A complete listing of BLM State Offices with their addresses and phone numbers can be found at <http://www.blm.gov>.
- The maintenance fee for the following claim(s)/site(s) applies to the assessment year 2018

CLAIM/SITE NAME	BLM SERIAL NO.
Red Dick	355342
Yellow Flake	355343

RECEIVED
 2017 AUG 30 AM 10:24
 PHOENIX, ARIZONA
 BLM STATE OFFICE

Use a separate sheet for additional claim/site names, serial numbers, and claimant names and addresses.

3967448

(Continued on page 2)

INTERED
SEP 05 2017
 BY: RAM

P.O. Box 56
Aviaca, AZ
85601

RECEIVED
BLM AZ STATE OFFICE

2017 AUG 30 A 10: 24

PHOENIX, ARIZONA

PHOENIX AZ 852

28 AUG 2017 PM 9 L



Bureau of Land Management
Arizona State Office
1 North Central Avenue, Suite 800
Phoenix, AZ 85004

85004-442700



United States Department of the Interior
Bureau of Land Management
 DIV OF LANDS, MINRLS & ENERGY
 ONE N CENTRAL AVE
 PHOENIX, AZ 85004 -4427
 Phone: 602-417-9200

Receipt

No: 3967448

Transaction #: 4077345	
Date of Transaction: 08/31/2017	
CUSTOMER:	
MANUEL M CANEZ PO BOX 56 ARIVACA, AZ 85601-0056 US	

LINE #	QTY	DESCRIPTION	REMARKS	UNIT PRICE	TOTAL
1	1.00	LOCATABLE MINERALS / MINING CLAIMS- NOT NEW-UNADJUD, ONE AUTH NO. ONLY / MINING CLAIM MONEY RECEIVED CASES: AMC355342/\$310.00	MAINT 2018/2	- n/a -	310.00
TOTAL:					\$310.00

PAYMENT INFORMATION					
1	AMOUNT:	310.00	POSTMARKED:	08/28/2017	
	TYPE:	CHECK	RECEIVED:	08/30/2017	
	CHECK NO:	17626289473			
	NAME:	CANEZ, SEBASTION PO BOX 56 ARIVACA AZ 85601-0056 US			

REMARKS

This receipt was generated by the automated BLM Collections and Billing System and is a paper representation of a portion of the official electronic record contained therein.

355342

MAINTENANCE FEE PAYMENT

Claimant Name: Manuel Cáñez JR.
 Address: 35597 S. White Buffalo LN. P.O. BOX 56
 City: Avivaca State: AZ Zip: 85601
 Telephone: (520)460-0319
 E-mail address: Sabc82@yahoo.com
 Signature: Manuel Cáñez

Check here if this is a change of address.

RECEIVED
 BLM AZ STATE OFFICE
 PHOENIX, ARIZONA
 2016 SEP -6 P 2:51
 BLM Date Stamp

LINE NO.	AMC NUMBER	CLAIM/SITE NAME	COUNTY RECORDER DATA (If available)	TWP	RNG	SEC
1	355342	Red Dick	Book: 11499, page 884	21 S.	10 E.	4
2	355343	Yellow Flake	Book: 11499, page 882	21 S.	10 E.	4
3						
4						
5						
6						
7						
8						
9						
10						

List additional claims on Form MCF114.

Bureau of Land Management
 Arizona State Office
 www.blm.gov/az/

No. of Claims: 2 x \$140 = \$280.00
 Check No: 33057621340 Init. 155 JMC
 Receipt No.: 3654097
 For BLM Use Only

Form: MCF112
 Revised July 2009

This form is available from the Arizona Department of Mines and Mineral Resources and may be reproduced.

SEP 08 2016
 BY: R. Am

Manuel Cañez
P.O. - Box 56
Arivaca, AZ
85601

RECEIVED
BLM AZ STATE OFFICE

2016 SEP -6 P 2:54

PHOENIX, ARIZONA

Bureau of Land Management
Arizona State Office
One North Central Avenue
Suite 800
Phoenix, AZ

85004-4427

850044427 0041



United States Department of the Interior
Bureau of Land Management
 DIV OF LANDS, MINRLS & ENERGY
 ONE N CENTRAL AVE
 PHOENIX, AZ 85004 -4427
 Phone: 602-417-9200

Receipt

No: 3654097

Transaction #: 3758157	
Date of Transaction: 09/07/2016	
CUSTOMER:	
	MANUEL M CANEZ 36597 S WHITE BUFFALO LN BOX 56 ARIVACA, AZ 85601 US

LINE #	QTY	DESCRIPTION	REMARKS	UNIT PRICE	TOTAL
1	1.00	LOCATABLE MINERALS / MINING CLAIMS- NOT NEW-UNADJUD, ONE AUTH NO. ONLY / MINING CLAIM MONEY RECEIVED CASES: AMC355342/\$310.00	MAINT 2017/2	- n/a -	310.00
TOTAL:					\$310.00

PAYMENT INFORMATION			
1	AMOUNT:	310.00	POSTMARKED: N/A
	TYPE:	CHECK	RECEIVED: 09/06/2016
	CHECK NO:	23051621340	
	NAME:	CANEZ, SEBASTIAN 36597 S WHITE BUFFALO LN BOX 56 ARIVACA AZ 85601 US	

REMARKS

This receipt was generated by the automated BLM Collections and Billing System and is a paper representation of a portion of the official electronic record contained therein.

355342

MAINTENANCE FEE PAYMENT

Claimant Name: Manuel Cañez JR.
Address: 36597 S. White Buffalo Ln. P.O. Box 56
City: Arivaca State: AZ Zip: 85601
Telephone: (520) 460-0319
E-mail address: sabc82@yahoo.com
Signature: Manuel Cañez JR.

BLM
Date
Stamp
PHOENIX, ARIZONA
2015 AUG 25 P 2:24
FILM RECEIVED OFFICE

Check here if this is a change of address.

LINE NO.	AMC NUMBER	CLAIM/SITE NAME	COUNTY RECORDER DATA (If available)	TWP	RNG	SEC
1	355342	Red Dick	Book: 11499, page 884	21 S.	10 E.	4
2	355343	Yellow Flake	Book: 11499, page 882	21 S.	10 E.	4
3						
4						
5						
6						
7						
8						
9						
10						

List additional claims on Form MCF114.

No. of Claims*: 2 x \$155 = \$310.⁰⁰
Check No: M.O. Init. MC
Receipt No.: 3377529
For BLM Use Only

Bureau of Land Management
Arizona State Office
www.blm.gov/az/

* \$155 per lode mining claim, mill site, or tunnel site; and \$155 for each 20 acres or portion thereof for each placer mining claim.

Form: MCF112
Revised July 2014

This form is available from the Arizona Geological Survey and may be reproduced.

ENTERED
AUG 28 2015
BY: FE

Manuel Cañez
P.O. Box 56
Avivaca, AZ

85601
RECEIVED
AZ STATE OFFICE
2015 AUG 25 P 2:07
PHOENIX, ARIZONA

PHOENIX AZ 852

21 AUG 2015 PM 6 L



Bureau of Land Management
Arizona State Office
One North Central Avenue
Suite 800
Phoenix, AZ

85004442700



85004-4427

United States Department of the Interior
Bureau of Land Management
 LANDS/RECREATION & PLANNING
 ONE N CENTRAL AVE
 PHOENIX, AZ 85004 -2203
 Phone: 602-417-9200

Receipt

No: 3377579

Transaction #: 3475828	
Date of Transaction: 08/26/2015	
CUSTOMER:	
MANUEL M CANEZ 36597 S WHITE BUFFALO LN ARIVACA, AZ 85601 US	

LINE #	QTY	DESCRIPTION	REMARKS	UNIT PRICE	TOTAL
1	1.00	LOCATABLE MINERALS / MINING CLAIMS- NOT NEW-UNADJUD, ONE AUTH NO. ONLY / MINING CLAIM MONEY RECEIVED CASES: AMC355342/\$310.00		- n/a -	310.00
TOTAL:					\$310.00

PAYMENT INFORMATION			
1	AMOUNT:	310.00	POSTMARKED: 08/21/2015
	TYPE:	CHECK	RECEIVED: 08/25/2015
	CHECK NO:	21914799838	
	NAME:	CANEZ, SEBASTIAN PO BOX 56 ARIVACA AZ 85601 US	

REMARKS

This receipt was generated by the automated BLM Collections and Billing System and is a paper representation of a portion of the official electronic record contained therein.

Amc 355342

MAINTENANCE FEE PAYMENT

Claimant Name: Manuel Cañez JR.
 Address: 36597 S. White Buffalo Ln P.O.
 City: Arivaca State: AZ Zip: 85601 Box 56
 Telephone: (520) 358-8057
 E-mail address: sabc82@yahoo.com
 Signature: Manuel Cañez JR.

Check here if this is a change of address.

RECEIVED
 BLM AZ STATE OFFICE
 PHOENIX, ARIZONA
 2014 AUG 22 P 3:18
 BLM Date Stamp

LINE NO.	AMC NUMBER	CLAIM/SITE NAME	COUNTY RECORDER DATA (If available)	TWP	RNG	SEC
1	355342	Red Dick	Book: 11499, page 884	21 S.	10 E.	41
2	355343	Yellow Flake	Book: 11499, page 882	21 S.	10 E.	41
3						
4						
5						
6						
7						
8						
9						
10						

ENTERED
 AUG 26 2014
 BY: PB

List additional claims on Form MCF114.

Bureau of Land Management
Arizona State Office
www.blm.gov/az/

No. of Claims: 2 x \$140 = \$310.00
 Check No: M.D. Init. CAH
 Receipt No.: 3110601
 For BLM Use Only

Form: MCF112
 Revised July 2009

This form is available from the Arizona Department of Mines and Mineral Resources and may be reproduced.

United States Department of the Interior
Bureau of Land Management
 LANDS/RECREATION & PLANNING
 ONE N CENTRAL AVE
 PHOENIX, AZ 85004 -2203
 Phone: 602-417-9200

Receipt

No: 3110601

Transaction #: 3202301		ENTERED INTO COMPUTER
Date of Transaction: 08/25/2014		
CUSTOMER: AUG 26 2014 <i>FB</i>		
MANUEL CANEZ 36597 S WHITE BUFFALO LN ARIVACA, AZ 85601 US		

LINE #	QTY	DESCRIPTION	REMARKS	UNIT PRICE	TOTAL
1	1.00	LOCATABLE MINERALS / MINING CLAIMS- NOT NEW-UNADJUD, ONE AUTH NO. ONLY / MINING CLAIM MONEY RECEIVED CASES: AMC355342/\$310.00	MAINT FEE PYMNT (2) 2015	- n/a -	310.00
TOTAL:					\$310.00

PAYMENT INFORMATION					
1	AMOUNT:	310.00	POSTMARKED:	08/21/2014	
	TYPE:	CHECK	RECEIVED:	08/22/2014	
	CHECK NO:	51097550703			
	NAME:	CANEZ, SEBASTIAN PO BOX 56 ARIVACA AZ 85601 US			

REMARKS

This receipt was generated by the automated BLM Collections and Billing System and is a paper representation of a portion of the official electronic record contained therein.

AMC 355342

MAINTENANCE FEE PAYMENT

Claimant Name: Manuel Cañez J.P.
 Address: 36597 S. White Buffalo P.O. Box 56
 City: Aviaeca State: AZ Zip: 85601
 Telephone: (520) 358-8057
 E-mail address: Sabe 82 @ Yahoo.com
 Signature: [Signature] For Manuel Cañez J.P.

RECEIVED
 BLM AZ STATE OFFICE
 PHOENIX, ARIZONA
 2013 AUG 22 P 2:58
 BLM
 Date
 Stamp

Check here if this is a change of address.

LINE NO.	AMC NUMBER	CLAIM/SITE NAME	COUNTY RECORDER DATA (If available)	TWP	RNG	SEC
1	355342	Red Dick	Book: 11499, page 884	21 S.	10 E.	4
2	355343	Yellow Flake	Book: 11499, page 882	21 S.	10 E.	4
3						
4						
5						
6						
7						
8						
9						
10						

List additional claims on Form MCF114.

Bureau of Land Management
 Arizona State Office
www.blm.gov/az/

No. of Claims: 2 x \$140 = 280
 Check No: Cash Init. NCH
 Receipt No.: 2862586
 For BLM Use Only

Form: MCF112
 Revised July 2009

This form is available from the Arizona Department of Mines and Mineral Resources and may be reproduced.

ENTERED
 AUG 28 2013
 BY: [Signature]

United States Department of the Interior
Bureau of Land Management
 LANDS/RECREATION & PLANNING
 ONE N CENTRAL AVE
 PHOENIX, AZ 85004 -2203
 Phone: 602-417-9200

Receipt

No: 2862586

Transaction #: 2948473	
Date of Transaction: 08/22/2013	
CUSTOMER:	
MANUEL M CANEZ PO BOX 56 ARIVACA, AZ 85601-0056 US	

LINE #	QTY	DESCRIPTION	REMARKS	UNIT PRICE	TOTAL
1	1.00	LOCATABLE MINERALS / MINING CLAIMS- NOT NEW-UNADJUD, ONE AUTH NO. ONLY / MINING CLAIM MONEY RECEIVED CASES: AMC58301/\$420.00	MAINT 2014/3	- n/a -	420.00
TOTAL:					\$420.00

PAYMENT INFORMATION			
1	AMOUNT:	420.00	POSTMARKED: N/A
	TYPE:	CASH	RECEIVED: 08/22/2013
	NAME:	CANEZ, MANUEL M PO BOX 56 ARIVACA AZ 85601-0056 US	

REMARKS

This receipt was generated by the automated BLM Collections and Billing System and is a paper representation of a portion of the official electronic record contained therein.

AMC 355342

MAINTENANCE FEE PAYMENT

Claimant Name: Manuel C6n6z JR.
Address: 36597 S. White Buffalo Ln. P.O. Box 56
City: Arivaca State: AZ Zip: 85601
Telephone: (520) 625-3210

E-mail address: _____

Signature: Manny C6n6z JR.

Check here if this is a change of address.

RECEIVED
BLM AZ STATE OFFICE
2012 AUG 16 A 11:00
PHOENIX, ARIZONA
BLM
Date
Stamp

LINE NO.	AMC NUMBER	CLAIM/SITE NAME	COUNTY RECORDER DATA (If available)	TWP	RNG	SEC
1	355342	Red Dick	Book: 11499, page 884	21 S.	10 E.	4
2	355343	Yellow Flake	Book: 11499, page 882	21 S.	10 E.	4
3						
4						
5						
6						
7						
8						
9						
10						

List additional claims on Form MCF114.

Bureau of Land Management
Arizona State Office
www.blm.gov/az/

No. of Claims: 2 x \$140 = 280
Check No: 5734 Init. AMC
Receipt No.: 2632641
For BLM Use Only

Form: MCF112
Revised July 2009

This form is available from the Arizona Department of Mines and Mineral Resources and may be reproduced.

ENTERED IN COMPUTER
RE 8-27-12

Manuel Cañez JR.
P.O. Box 56
Arivaca, AZ
85601

TUCSON AZ 856

14 AUG 2012 PM 3 T



RECEIVED
BLM AZ STATE OFFICE

2012 AUG 16 A 11:00

PHOENIX, ARIZONA OF Land Management
Arizona State Office
One North Central Avenue, suite 800
Phoenix, AZ

85004-4427

85004+4427



United States Department of the Interior

Bureau of Land Management

LANDS/RECREATION & PLANNING

ONE N CENTRAL AVE

PHOENIX, AZ 85004 -2203

Phone: 602-417-9200

Receipt

No:

2632641

Transaction #: 2713177	
Date of Transaction: 08/16/2012	
CUSTOMER:	
MANUEL M CANEZ PO BOX 56 ARIVACA, AZ 85601-0056 US	

LINE #	QTY	DESCRIPTION	REMARKS	UNIT PRICE	TOTAL
1	1.00	LOCATABLE MINERALS / MINING CLAIMS-NOT NEW-UNADJUD, ONE AUTH NO. ONLY / MINING CLAIM MONEY RECEIVED CASES: AMC355342/\$280.00	MAINT 2013/2	- n/a -	280.00
TOTAL:					\$280.00

PAYMENT INFORMATION					
1	AMOUNT:	280.00	POSTMARKED:	N/A	
	TYPE:	CHECK	RECEIVED:	08/14/2012	
	CHECK NO:	19806195756			
	NAME:	CANEZ, MANUEL M PO BOX 56 ARIVACA AZ 85601-0056 US			

REMARKS

This receipt was generated by the automated BLM Collections and Billing System and is a paper representation of a portion of the official electronic record contained therein.

AMC 355342

MAINTENANCE FEE PAYMENT

Claimant Name: Manuel Canez JR.
Address: 36597 S. White Buffalo Ln., P.O. Box 56
City: AVILA State: AZ Zip: 85601
Telephone: (520) 625-3210

E-mail address: _____

Signature: Manny Canez

Check here if this is a change of address.

RECEIVED
B.L.M. AZ STATE OFFICE
2011 AUG 19 A 8: 20
PHOENIX, AZ
BLM
Date
Stamp

LINE NO.	AMC NUMBER	CLAIM/SITE NAME	COUNTY RECORDER DATA (If available)	TWP	RNG	SEC
1	355342	Red Dick	Book: 11499, page 884	21 S.	10 E.	4
2	355343	Yellow Flake	Book: 11499, page 882	21 S.	10 E.	4
3						
4						
5						
6						
7						
8						
9						
10						

List additional claims on Form MCF114.

Bureau of Land Management
Arizona State Office
www.blm.gov/az/

No. of Claims: 2 x \$140 = 280.00
Check No: _____ Init. SM
Receipt No.: 2409416
For BLM Use Only

Form: MCF112
Revised July 2009

This form is available from the Arizona Department of Mines and Mineral Resources and may be reproduced.

ENTERED INTO COMPUTER

AUG 31 2011

AT

United States Department of the Interior
Bureau of Land Management
 LANDS/RECREATION & PLANNING
 ONE N CENTRAL AVE
 PHOENIX, AZ 85004 -2203
 Phone: 602-417-9200

Receipt

No:

2409416

Transaction #: 2484738	
Date of Transaction: 08/19/2011	
CUSTOMER:	
MANUEL M CANEZ PO BOX 56 ARIVACA,AZ 85601-0056 US	

LINE #	QTY	DESCRIPTION	REMARKS	UNIT PRICE	TOTAL
1	1.00	LOCATABLE MINERALS / MINING CLAIMS-NOT NEW-UNADJUD,ONE AUTH NO. ONLY / MINING CLAIM MONEY RECEIVED CASES: AMC355342/\$280.00	MAINT-2	- n/a -	280.00
TOTAL:					\$280.00

PAYMENT INFORMATION					
1	AMOUNT:	280.00	POSTMARKED:	N/A	
	TYPE:	CHECK	RECEIVED:	08/19/2011	
	CHECK NO:	18951668201			
	NAME:	CANEZ, MANUEL M PO BOX 56 ARIVACA AZ 85601-0056 US			

REMARKS

This receipt was generated by the automated BLM Collections and Billing System and is a paper representation of a portion of the official electronic record contained therein.

Manuel C  niz
P.O. Box 56
Avivaca, AZ



USA FIRST-CLASS FOREVER

RECEIVED
P.O. BOX 56 STATE OFFICE

2011 AUG 18 P 2:37

85601

PHOENIX, ARIZONA

Bureau of Land Management
Arizona State Office
One North Central Avenue
Suite 800
Phoenix, AZ

85004+4427

85004-4427

~~\$100.00~~ MAINTENANCE FEE PAYMENT DUE ON OR BEFORE AUGUST 31, 2010
~~\$140.00~~ IN LIEU OF ASSESSMENT WORK FOR THE UPCOMING ASSESSMENT
 YEAR BEGINNING SEPTEMBER 1 OF THE YEAR NOTED ABOVE.

Bureau Of Land Management
 Arizona State Office
 222 North Central Avenue
 Phoenix, AZ. 85004-2203

Receipt 7206868

COUNT: 2 \$ 280.00 INT: AMC
 FOR OFFICIAL USE ONLY

THE CLAIMS ARE SITUATED IN Pima COUNTY, ARIZONA.

BLM SERIAL NUMBERS NAMES OF CLAIMS OR SITES AMC 355342

A MC 355342 THRU A MC _____ Red Dick

COUNTY BOOK/DOCKET 11499, PAGE(S) OR FEE NO(S) 884

A MC 355343 THRU A MC _____ Yellow Flake

COUNTY BOOK/DOCKET 11499, PAGE(S) OR FEE NO(S) 882

(OR) IF NOT CONSECUTIVE NUMBERS LIST SEPARATELY BELOW:

BLM SERIAL NUMBERS	NAME OF CLAIMS/SITES	COUNTY BOOK/DOCKET & PAGE OR FEE NUMBER
A MC _____	_____	_____
A MC _____	_____	_____
A MC _____	_____	_____
A MC _____	_____	_____
A MC _____	_____	_____
A MC _____	_____	_____
A MC _____	_____	_____
A MC _____	_____	_____
A MC _____	_____	_____
A MC _____	_____	_____
A MC _____	_____	_____

ENTERED INTO COMPUTER
 SEP 19 2010

RECEIVED
 BLM AZ STATE OFFICE
 2010 AUG 30 A 8:07
 PHOENIX, ARIZONA

CLAIMANT'S NAME: Manuel Cañez Jr.

ADDRESS: 36597 S. White Buffalo Ln. CITY: ARIVACA STATE: AZ

CHECK HERE IF THIS IS A CHANGE OF ADDRESS

P.O. Box 56 PHONE: (520) 625-3210 ZIP: 85601

SIGNATURE: Manuel Cañez Jr.
 TO RECORD WITH THE COUNTY, ONE CLAIMANT OR THE AGENT MUST SIGN

TIME STAMP

LIST ALL ADDITIONAL OWNERS ON REVERSE SIDE OF THIS FORM

FOR OFFICIAL USE ONLY

CLAIMANT'S NAME: _____

ADDRESS: _____ CITY: _____ STATE: _____

CHECK HERE IF THIS IS CHANGE OF ADDRESS PHONE: () ZIP: _____

CLAIMANT'S NAME: _____

ADDRESS: _____ CITY: _____ STATE: _____

CHECK HERE IF THIS IS CHANGE OF ADDRESS PHONE: () ZIP: _____

CLAIMANT'S NAME: _____

ADDRESS: _____ CITY: _____ STATE: _____

CHECK HERE IF THIS IS CHANGE OF ADDRESS PHONE: () ZIP: _____

CLAIMANT'S NAME: _____

ADDRESS: _____ CITY: _____ STATE: _____

CHECK HERE IF THIS IS CHANGE OF ADDRESS PHONE: () ZIP: _____

CLAIMANT'S NAME: _____

ADDRESS: _____ CITY: _____ STATE: _____

CHECK HERE IF THIS IS CHANGE OF ADDRESS PHONE: () ZIP: _____

CLAIMANT'S NAME: _____

ADDRESS: _____ CITY: _____ STATE: _____

CHECK HERE IF THIS IS CHANGE OF ADDRESS PHONE: () ZIP: _____

CLAIMANT'S NAME: _____

ADDRESS: _____ CITY: _____ STATE: _____

CHECK HERE IF THIS IS CHANGE OF ADDRESS PHONE: () ZIP: _____

United States Department of the Interior
Bureau of Land Management
 LANDS/RECREATION & PLANNING
 ONE N CENTRAL AVE
 PHOENIX, AZ 85004 -2203
 Phone:

Receipt

No: 2206868

Transaction #: 2276883	
Date of Transaction: 09/01/2010	
CUSTOMER:	
MANUEL M CANEZ PO BOX 56 ARIVACA, AZ 85601-0056 US	ENTERED INTO COMPUTER SEP 19 2010

LINE #	QTY	DESCRIPTION	REMARKS	UNIT PRICE	TOTAL
1	1.00	LOCATABLE MINERALS / MINING CLAIMS- NOT NEW-UNADJUD, ONE AUTH NO. ONLY / MINING CLAIM MONEY RECEIVED CASES: AMC355342/\$280.00	MAINT FEE PYMNT (2) 2011	- n/a -	280.00
TOTAL:					\$280.00

PAYMENT INFORMATION			
1	AMOUNT:	280.00	POSTMARKED: N/A
	TYPE:	CHECK	RECEIVED: 09/01/2010
	CHECK NO:	68911652755	
	NAME:	CANEZ, MANUEL M PO BOX 56 ARIVACA AZ 85601-0056 US	

REMARKS

This receipt was generated by the automated BLM Collections and Billing System and is a paper representation of a portion of the official electronic record contained therein.

AMC 355342

MAINTENANCE FEE PAYMENT

Claiming Claim Maintenance Fee Payment of \$^{140.00}100 per claim or site is due on or before September 1, 2009, in lieu of assessment work for the upcoming assessment year beginning September 1 of the year noted above.

BUREAU OF LAND MANAGEMENT
ARIZONA STATE OFFICE
22 NORTH CENTRAL AVENUE
PHOENIX, AZ 85004
602-417-9200
www.az.blm.gov

FOR BLM USE ONLY	
NO. OF CLAIMS: <u>2</u>	X \$100 = \$ <u>280</u>
RECEIPT NO.: <u>1977587</u>	CHECK NO.: <u>no</u>
INIT: <u>SMJ</u>	

BLM SERIAL
NUMBERS

NAME OF CLAIMS/SITES

AMC <u>355342 2</u>	<u>Red Dick</u>
AMC <u>355343</u>	<u>yellow-Flake</u>
AMC _____	_____
AMC _____	_____
AMC _____	_____
AMC _____	_____
AMC _____	_____
AMC _____	_____
AMC _____	_____
AMC _____	_____
AMC _____	_____

For additional claims on the reverse side of this form.

CHECK HERE IF THIS IS A CHANGE OF ADDRESS

CLAIMANT'S NAME: MANUEL CANIZAS JR
ADDRESS: 36597 S. WHITE BUFFALO LANE PHOENIX AZ 85056
CITY: PHOENIX STATE: AZ ZIP: 85056
PHONE: _____

Signature: [Handwritten Signature]
I hereby certify that the record with the County, one claimant or another person must sign.

RECEIVED
BLM ARIZONA STATE OFFICE
2009 AUG 13 A 8:08
PHOENIX, ARIZONA

BLM DATE STAMP



United States Department of the Interior
Bureau of Land Management
 BUSINESS & SUPPORT SVCS DIV
 ONE N CENTRAL AVE SUITE 800
 PHOENIX, AZ 85004 -4427
 Phone: (602) 417-9200

Receipt

No: 1977587

Transaction #: 2041581	
Date of Transaction: 08/14/2009	
CUSTOMER:	MANUEL M CANEZ PO BOX 56 ARIVACA,AZ 85601-0056 US

LINE #	QTY	DESCRIPTION	REMARKS	UNIT PRICE	TOTAL
1	1.00	LOCATABLE MINERALS / MINING CLAIMS-NOT NEW-UNADJUD,ONE AUTH NO. ONLY / MINING CLAIM MONEY RECEIVED CASES: AMC355342/\$280.00	MAINT 2010	- n/a -	280.00
TOTAL:					\$280.00

PAYMENT INFORMATION					
1	AMOUNT:	280.00	POSTMARKED:	08/11/2009	
	TYPE:	CHECK	RECEIVED:	08/13/2009	
	CHECK NO:	09124321920			
	NAME:	CANEZ, ALFRED D PO BOX 56 ARIVACA AZ 85601-0056 US			

REMARKS

This receipt was generated by the automated BLM Collections and Billing System and is a paper representation of a portion of the official electronic record contained therein.

\$100.00 MAINTENANCE FEE PAYMENT DUE ON OR BEFORE AUGUST 31, 19 2009
12505 IN LIEU OF ASSESSMENT WORK FOR THE UPCOMING ASSESSMENT
YEAR BEGINNING SEPTEMBER 1 OF THE YEAR NOTED ABOVE.

Bureau Of Land Management
Arizona State Office
222 North Central Avenue
Phoenix, AZ. 85004-2203

2X175=250.00
1768283
COUNT: _____ \$ _____ INT: SB
FOR OFFICIAL USE ONLY

THE CLAIMS ARE SITUATED IN Pima COUNTY, ARIZONA.

BLM SERIAL NUMBERS NAMES OF CLAIMS OR SITES Amc 355342

A MC 355342 THRU A MC _____ Red Dick
COUNTY BOOK/DOCKET 11499, PAGE(S) OR FEE NO(S) 884

A MC 355343 THRU A MC _____ YELLOW FLAKE
COUNTY BOOK/DOCKET 11499, PAGE(S) OR FEE NO(S) 882

(OR) IF NOT CONSECUTIVE NUMBERS LIST SEPARATELY BELOW:

BLM SERIAL NUMBERS	NAME OF CLAIMS/SITES	COUNTY BOOK/DOCKET & PAGE OR FEE NUMBER
A MC _____	_____	_____
A MC _____	ENTERED INTO COMPUTER	_____
A MC <u>SEP 09 2008</u>	<u>PB</u>	_____
A MC _____	_____	_____
A MC _____	_____	_____
A MC _____	_____	_____
A MC _____	_____	_____
A MC _____	_____	_____
A MC _____	_____	_____
A MC _____	_____	_____

CLAIMANT'S NAME: MANUEL CANEZ JR.

ADDRESS: 36597 S. WHITE BUTTE AVE P.O. BOX 56 CITY: ARVACA STATE: AZ

CHECK HERE IF THIS IS A CHANGE OF ADDRESS PHONE: ()

SIGNATURE: Manuel Canez
TO RECORD WITH THE COUNTY, ONE CLAIMANT OR THE AGENT MUST SIGN

LIST ALL ADDITIONAL OWNERS ON REVERSE SIDE OF THIS FORM

FOR OFFICIAL USE ONLY
ENTERED INTO COMPUTER: _____

RECEIVED
BLM AZ STATE OFFICE
2008 AUG 22 A 1:53
PHOENIX, ARIZONA
TIME STAMP

United States Department of the Interior
 Bureau of Land Management
 BUSINESS & SUPPORT SVCS DIV
 ONE N CENTRAL AVE SUITE 800
 PHOENIX, AZ 85004 -4427
 Phone: (602) 417-9200

Receipt

No:

1768263

Transaction #: 1825911		ENTERED INTO COMPUTER SEP 09 2008 <i>RB</i> VERIFIED
Date of Transaction: 08/22/2008		
CUSTOMER:	MANUEL CANEZ PO BOX 56 ARIVACA, AZ 85601	

LINE #	QTY	DESCRIPTION	REMARKS	UNIT PRICE	TOTAL
1	1.00	LOCATABLE MINERALS / MINING CLAIMS-NOT NEW-UNADJUD, ONE AUTH NO. ONLY / MINING CLAIM MONEY RECEIVED (455) CASES: AMC355343/\$250.00	MAINT 2009	- n/a -	250.00
TOTAL:					\$250.00

PAYMENT INFORMATION					
1	AMOUNT:	\$250.00	POSTMARKED:	8/20/08 0:00	
	TYPE:	CHECK	RECEIVED:	08/22/2008	
	CHECK NO:	6820122304			
	NAME:	CANEZ, MANUEL M PO BOX 56 ARIVACA AZ 85601			

REMARKS

This receipt was generated by the automated BLM Collections and Billing System and is a paper representation of a portion of the official electronic record contained therein.

\$100.00 MAINTENANCE FEE PAYMENT DUE ON OR BEFORE AUGUST 31, 192007
12500 IN LIEU OF ASSESSMENT WORK FOR THE UPCOMING ASSESSMENT
YEAR BEGINNING SEPTEMBER 1 OF THE YEAR NOTED ABOVE.

Bureau Of Land Management
Arizona State Office
222 North Central Avenue
Phoenix, AZ. 85004-2203

COUNT: 2 \$ 250 INT: FE
FOR OFFICIAL USE ONLY

THE CLAIMS ARE SITUATED IN PIMA COUNTY,
ARIZONA.

BLM SERIAL NUMBERS NAMES OF CLAIMS OR SITES
A MC 355342 THRU A MC _____ REDDICK
COUNTY BOOK/DOCKET 11499, PAGE(S) OR FEE NO(S) 884
A MC 355343 THRU A MC _____ YELLOW FLAKE
COUNTY BOOK/DOCKET 11499, PAGE(S) OR FEE NO(S) 882

(OR) IF NOT CONSECUTIVE NUMBERS LIST SEPARATELY BELOW:

BLM SERIAL NUMBERS	NAME OF CLAIMS/SITES	COUNTY BOOK/DOCKET & PAGE OR FEE NUMBER
A MC _____	_____	_____
A MC _____	_____	_____
A MC _____	_____	_____
A MC _____	_____	_____
A MC _____	_____	_____
A MC _____	_____	_____
A MC _____	_____	_____
A MC _____	_____	_____
A MC _____	_____	_____
A MC _____	_____	_____
A MC _____	_____	_____

ENTERED INTO COMPUTER
8/17/07 Dgg

CLAIMANT'S NAME: MANUEL CANEZ JR.
ADDRESS: 36597 S. WHITE BUFFALO LANE PO BOX 576 CITY: ARIVACA STATE: AZ

CHECK HERE IF THIS IS A CHANGE OF ADDRESS PHONE: () ZIP: 85601

SIGNATURE: Manuel M. Canez
TO RECORD WITH THE COUNTY, ONE CLAIMANT OR THE AGENT MUST SIGN

LIST ALL ADDITIONAL OWNERS ON REVERSE SIDE OF THIS FORM

FOR OFFICIAL USE ONLY
ENTERED INTO COMPUTER:

RECEIVED
BLM AZ STATE OFFICE
2007 AUG 14 A 9:21
PHOENIX, ARIZONA
TIME STAMP

United States Department of the Interior
 Bureau of Land Management
 BUSINESS & SUPPORT SVCS DIV
 ONE N CENTRAL AVE SUITE 800
 PHOENIX, AZ 85004 -4427
 Phone: (602) 417-9200

Receipt

No: 1544424

Transaction #: 1595817	
Date of Transaction: 08/15/2007	
CUSTOMER:	MANUEL CANEZ PO BOX 56 ARIVACA, AZ 85601

LINE #	QTY	DESCRIPTION	REMARKS	UNIT PRICE	TOTAL
1	1.00	LOCATABLE MINERALS / MINING CLAIMS-NOT NEW-UNADJUD, ONE AUTH NO. ONLY / MINING CLAIM MONEY RECEIVED (455) CASES: AMC355342/\$250.00	MAINT 2008 (2)	- n/a -	250.00
TOTAL:					\$250.00

PAYMENT INFORMATION					
1	AMOUNT:	\$250.00	POSTMARKED:	8/10/07 0:00	
	TYPE:	CHECK	RECEIVED:	08/14/2007	
	CHECK NO:	7994203031			
	NAME:	CANEZ, MANUEL PO BOX 56 ARIVACA AZ 85601			

REMARKS

This receipt was generated by the automated BLM Collections and Billing System and is a paper representation of a portion of the official electronic record contained therein.

AMC 355342

United States Department of the Interior
Bureau of Land Management
 BUSINESS & SUPPORT SVCS DIV
 ONE N CENTRAL AVE
 PHOENIX, AZ 85004 -2203
 Phone: (602) 417-9200

Receipt

No: 1335986

Transaction #: 1381111	ENTERED INTO COMPUTER AUG 18 2006 <i>RB</i>
Date of Transaction: 08/16/2006	
CUSTOMER: MANUEL CANEZ BOX 56 ARIVACA, AZ 85601	

LINE #	QTY	DESCRIPTION	REMARKS	UNIT PRICE	TOTAL
1	1.00	LOCATABLE MINERALS / MINING CLAIMS-NOT NEW-UNADJUD, ONE AUTH NO. ONLY / MINING CLAIM MONEY RECEIVED (455) CASES: AMC355342/\$250.00	MAINT 2007 (2)	- n/a -	250.00
TOTAL:					\$250.00

PAYMENT INFORMATION			
1	AMOUNT:	\$250.00	POSTMARKED: 08/14/2006
	TYPE:	CHECK	RECEIVED: 08/16/2006
	CHECK NO:	5533052021	
	NAME:	CANEZ, MANUEL M BOX 56 ARIVACA AZ 85601	

REMARKS

This receipt was generated by the automated BLM Collections and Billing System and is a paper representation of a portion of the official electronic record contained therein.

Amc 355342

MAINTENANCE FEE PAYMENT

Mining Claim Maintenance Fee Payment of \$¹²⁵100 per claim or site is due on or before September 1, 20⁰⁵ in lieu of assessment work for the upcoming assessment year beginning September 1 of the year noted above.

BUREAU OF LAND MANAGEMENT
ARIZONA STATE OFFICE
222 NORTH CENTRAL AVENUE
PHOENIX, AZ 85004
602-417-9200
www.az.blm.gov

FOR BLM USE ONLY	
NO. OF CLAIMS: _____	X \$100 = \$ _____
RECEIPT NO.: _____	CHECK NO.: _____
INIT: _____	

BLM SERIAL
NUMBERS

NAME OF CLAIMS/SITES

- 1. AMC 355342
- 2. AMC 355343
- 3. AMC _____
- 4. AMC _____
- 5. AMC _____
- 6. AMC _____
- 7. AMC _____
- 8. AMC _____
- 9. AMC _____
- 10. AMC _____

- Red Dick
- YELLOW FLAKE
- _____
- _____
- _____
- _____
- _____
- _____
- _____
- _____

ENTERED INTO COMPUTER
SEP 19 2005 PB

List additional claims on the reverse side of this form.

CHECK HERE IF THIS IS A CHANGE OF ADDRESS

CLAIMANT'S NAME: MANUEL CANEJ JR.
 ADDRESS: 36897 S. WHITE BUFFALO LANE P.O. Box 56
 CITY: ARIVACA STATE: AZ ZIP: 85601
 PHONE: _____

Signature: Manuel Canej Jr.
 To record with the County, one claimant or an agent must sign.

RECEIVED
 BUREAU OF
 LAND MANAGEMENT
 2005 AUG 23 P 2: 29
 ARIZONA
 STATE OFFICE
 PHOENIX, ARIZONA
 BLM DATE STAMP

United States Department of the Interior
Bureau of Land Management
 BUSINESS & SUPPORT SVCS DIV
 222 N CENTRAL AVE
 PHOENIX, AZ 85004 -2203
 Phone: (602) 417-9200

Receipt

No: 1138252

Transaction #: 1177422	ENTERED INTO COMPUTER
Date of Transaction: 08/26/2005	
CUSTOMER: MANUEL CANEZ PO BOX 56 ARIVACA, AZ 85601	SEP 19 2005 <i>pb</i>

LINE #	QTY	DESCRIPTION	REMARKS	UNIT PRICE	TOTAL
1	1.00	LOCATABLE MINERALS / MINING CLAIMS- NOT NEW-UNADJUD, ONE AUTH NO. ONLY / MINING CLAIM MONEY RECEIVED (455) CASES: AMC355342/\$250.00	MAINT 2006 (2)	- n/a -	250.00
TOTAL:					\$250.00

PAYMENT INFORMATION					
1	AMOUNT:	\$125.00	POSTMARKED:	08/22/2005	
	TYPE:	CHECK	RECEIVED:	08/23/2005	
	CHECK NO:	92874224261			
	NAME:	CANEZ, MANUEL PO BOX 56 ARIVACA AZ 85601			
2	AMOUNT:	\$125.00	POSTMARKED:	08/22/2005	
	TYPE:	CHECK	RECEIVED:	08/23/2005	
	CHECK NO:	92874224272			
	NAME:	CANEZ, MANUEL PO BOX 56 ARIVACA AZ 85601			

REMARKS

This receipt was generated by the automated BLM Collections and Billing System and is a paper representation of a portion of the official electronic record contained therein.

MAINTENANCE FEE PAYMENT

Mining Claim Maintenance Fee Payment of \$^{125.00}100 per claim or site is due on or before September 1, 2004, in lieu of assessment work for the upcoming assessment year beginning September 1 of the year noted above.

BUREAU OF LAND MANAGEMENT
ARIZONA STATE OFFICE
222 NORTH CENTRAL AVENUE
PHOENIX, AZ 85004
602-417-9200
www.az.blm.gov

FOR BLM USE ONLY	
NO. OF CLAIMS: <u>2</u>	X \$100 = \$ <u>250</u>
RECEIPT NO.: _____	CHECK NO.: <u>no</u>
INIT: <u>L</u>	

BLM SERIAL
NUMBERS

NAME OF CLAIMS/SITES

- 1. AMC 355342
- 2. AMC 355343
- 3. AMC _____
- 4. AMC _____
- 5. AMC _____
- 6. AMC _____
- 7. AMC _____
- 8. AMC _____
- 9. AMC _____
- 10. AMC _____

- Red Dick
- YELLOW FLAKE
- _____
- _____
- _____
- _____
- _____
- _____
- _____
- _____

List additional claims on the reverse side of this form.

CHECK HERE IF THIS IS A CHANGE OF ADDRESS

CLAIMANT'S NAME: MANUEL CANEZ JR
 ADDRESS: 36597 S. WHITE BUFFALO LAKE P.O. Box 56
 CITY: ARIKACA STATE: AZ ZIP: 85601
 PHONE: 625-3493

Signature: Manuel M. Canez
 To record with the County, one claimant or an agent must sign.

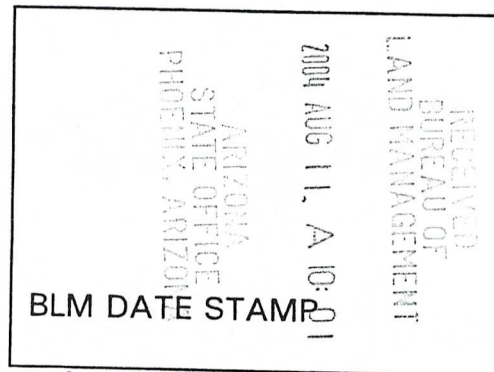

8/30/04
ENTERED INTO COMPUTER

VERIFIED BY: PB
9/2/04

NAME: _____ ADDRESS: _____
CITY: _____ STATE: _____ ZIP: _____ IS THIS A NEW ADDRESS

NAME: _____ ADDRESS: _____
CITY: _____ STATE: _____ ZIP: _____ IS THIS A NEW ADDRESS

NAME: _____ ADDRESS: _____
CITY: _____ STATE: _____ ZIP: _____ IS THIS A NEW ADDRESS

NAME: _____ ADDRESS: _____
CITY: _____ STATE: _____ ZIP: _____ IS THIS A NEW ADDRESS

NAME: _____ ADDRESS: _____
CITY: _____ STATE: _____ ZIP: _____ IS THIS A NEW ADDRESS

NAME: _____ ADDRESS: _____
CITY: _____ STATE: _____ ZIP: _____ IS THIS A NEW ADDRESS

NAME: _____ ADDRESS: _____
CITY: _____ STATE: _____ ZIP: _____ IS THIS A NEW ADDRESS

NAME: _____ ADDRESS: _____
CITY: _____ STATE: _____ ZIP: _____ IS THIS A NEW ADDRESS

FOR BLM USE ONLY	
DATE ENTERED INTO COMPUTER:	_____
INITIALS:	_____ VERIFIED: _____

United States Department of the Interior
Bureau of Land Management
 BUSINESS & SUPPORT SVCS DIV
 222 N CENTRAL AVE
 PHOENIX, AZ 85004 -2203
 Phone: (602) 417-9200

Receipt	
No:	926171

Transaction #: 960359
Date of Transaction: 08/11/2004

CUSTOMER:	MANUEL CANEZ BOX 56 ARIVACA,AZ 85601
------------------	--

LINE #	QTY	DESCRIPTION	REMARKS	UNIT PRICE	TOTAL
1	1.00	LOCATABLE MINERALS / MINING CLAIMS-NOT NEW-UNADJUD,ONE AUTH NO. ONLY / MINING CLAIM MONEY RECEIVED (455) CASES: AMC355342/\$250.00	MAINT 2005 - 2	- n/a -	250.00
TOTAL:					\$250.00

PAYMENT INFORMATION			
1	AMOUNT:	\$250.00	POSTMARKED: 08/10/2004
	TYPE:	CHECK	RECEIVED: 08/11/2004
	CHECK NO:	5316999366	
	NAME:	CANEZ, MANUEL BOX 56 ARIVACA AZ 85601	

REMARKS

This receipt was generated by the automated BLM Collections and Billing System and is a paper representation of a portion of the official electronic record contained therein.

AMC 355342

MAINTENANCE FEE PAYMENT

Mining Claim Maintenance Fee Payment of \$100 per claim or site is due on or before September 1, 2003, in lieu of assessment work for the upcoming assessment year beginning September 1 of the year noted above.

BUREAU OF LAND MANAGEMENT
ARIZONA STATE OFFICE
222 NORTH CENTRAL AVENUE
PHOENIX, AZ 85004
602-417-9200
www.az.blm.gov

FOR BLM USE ONLY	
NO. OF CLAIMS: <u>2</u>	X \$100 = \$ <u>200</u>
RECEIPT NO.: <u> </u>	CHECK NO.: <u> </u>
INIT: <u> </u>	

BLM SERIAL
NUMBERS

NAME OF CLAIMS/SITES

- 1. AMC 355342
- 2. AMC 355343
- 3. AMC
- 4. AMC
- 5. AMC
- 6. AMC
- 7. AMC
- 8. AMC
- 9. AMC
- 10. AMC

- Red Dick
- YELLOW FLAKE
-
-
-
-
-
-
-
-

List additional claims on the reverse side of this form.

CHECK HERE IF THIS IS A CHANGE OF ADDRESS

CLAIMANT'S NAME: MANUEL CANEZ JR.
 ADDRESS: 36597 S. WHITE BUFFALO LANE P.O. Box 56
 CITY: ARIZONA STATE: AZ ZIP: 85601
 PHONE:

Signature: Manuel M. Canez
 To record with the County, one claimant or an agent must sign.

RECEIVED
 BUREAU OF
 LAND MANAGEMENT
 2003 AUG 11 10:58
 ARIZONA
 STATE OFFICE
 PHOENIX, ARIZONA
 BLM DATE STAMP

ENTERED INTO COMPUTER
 8/21/03
 TB.

103

NAME: _____ ADDRESS: _____
CITY: _____ STATE: _____ ZIP: _____ IS THIS A NEW ADDRESS

NAME: _____ ADDRESS: _____
CITY: _____ STATE: _____ ZIP: _____ IS THIS A NEW ADDRESS

NAME: _____ ADDRESS: _____
CITY: _____ STATE: _____ ZIP: _____ IS THIS A NEW ADDRESS

NAME: _____ ADDRESS: _____
CITY: _____ STATE: _____ ZIP: _____ IS THIS A NEW ADDRESS

NAME: _____ ADDRESS: _____
CITY: _____ STATE: _____ ZIP: _____ IS THIS A NEW ADDRESS

NAME: _____ ADDRESS: _____
CITY: _____ STATE: _____ ZIP: _____ IS THIS A NEW ADDRESS

NAME: _____ ADDRESS: _____
CITY: _____ STATE: _____ ZIP: _____ IS THIS A NEW ADDRESS

NAME: _____ ADDRESS: _____
CITY: _____ STATE: _____ ZIP: _____ IS THIS A NEW ADDRESS

FOR BLM USE ONLY	
DATE ENTERED INTO COMPUTER:	_____
INITIALS:	_____ VERIFIED: _____

**United States Department of the Interior
Bureau of Land Management**

BUSINESS & SUPPORT SVCS DIV
222 N CENTRAL AVE
PHOENIX, AZ 85004 -2203
Phone: (602) 417-9200

Receipt

No: 728190

Transaction #: 757552
Date of Transaction: 08/12/2003

CUSTOMER: MANUEL CANEZ
BOX 56
ARIVACA, AZ 85601

LINE #	QTY	DESCRIPTION	REMARKS	UNIT PRICE	TOTAL
1	1.00	LOCATABLE MINERALS / MINING CLAIMS-NOT NEW-UNADJUD, ONE AUTH NO. ONLY / MINING CLAIM MONEY RECEIVED (455) CASES: AMC355342/\$200.00	MAINT2004 (2)	- n/a -	200.00
TOTAL:					\$200.00

PAYMENT INFORMATION

1	AMOUNT:	\$200.00	POSTMARKED:	08/08/2003
	TYPE:	CHECK	RECEIVED:	08/11/2003
	CHECK NO:	76886937383		
	NAME:	CANEZ, MANUEL M BOX 56 ARIVACA AZ 85601		

REMARKS

This receipt was generated by the automated BLM Collections and Billing System and is a paper representation of a portion of the official electronic record contained therein.

Receipt No. 544824

LEAD FILE #'S _____

Trans No. 569454

AMC 355342

AMC Number	Code	Amount
AMC 355342		
thru 355343	482	200-
TOTAL:		\$ 200

AMC Number	Code	Amount
TOTAL:		\$

Date of Doc _____

Date Entered: 9/12/02 ~~MA~~

Date of Rec't _____

Date Verified: _____

Amount Rec'd 200

Sent to Accts: 9/12/02

Amount Earned 200

Date Earned: _____

- 480 POL
- 481 NOI
- 482 MAINT
- 396 TRANS
- 635 AMEND

NOTES:

MAINTENANCE FEE PAYMENT

\$100.00 MAINTENANCE FEE PAYMENT DUE ON OR BEFORE AUGUST 31, 19 2002
IN LIEU OF ASSESSMENT WORK FOR THE UPCOMING ASSESSMENT
YEAR BEGINNING SEPTEMBER 1 OF THE YEAR NOTED ABOVE.

Bureau Of Land Management
Arizona State Office
222 North Central Avenue
Phoenix, AZ. 85004-2203

AMC 355342
COUNT: 2 \$200 INT: led
FOR OFFICIAL USE ONLY

THE CLAIMS ARE SITUATED IN PIMA COUNTY, ARIZONA.

BLM SERIAL NUMBERS

NAMES OF CLAIMS OR SITES

A MC 355342 THRU A MC Red Dick

COUNTY BOOK/DOCKET 11499, PAGE(S) OR FEE NO(S) 884

A MC 355343 THRU A MC YELLOW FLAKE

COUNTY BOOK/DOCKET 11499, PAGE(S) OR FEE NO(S) 882

(OR) IF NOT CONSECUTIVE NUMBERS LIST SEPARATELY BELOW:

BLM SERIAL NUMBERS	NAME OF CLAIMS/SITES	COUNTY BOOK/DOCKET & PAGE OR FEE NUMBER
A MC _____	_____	_____
A MC _____	_____	_____
A MC _____	_____	_____
A MC _____	_____	_____
A MC _____	_____	_____
A MC _____	_____	_____
A MC _____	_____	_____
A MC _____	_____	_____
A MC _____	_____	_____
A MC _____	_____	_____

CLAIMANT'S NAME: MANUEL CAÑEJAS JR.

ADDRESS 365 978 WHITE BIRCH LANE PO BOX 56 CITY: ARIVACA STATE: AZ

CHECK HERE IF THIS IS A CHANGE OF ADDRESS PHONE: () 625-3423 ZIP: 85601

SIGNATURE: Manny Canjas Jr.
TO RECORD WITH THE COUNTY, ONE CLAIMANT OR THE AGENT MUST SIGN

LIST ALL ADDITIONAL OWNERS ON REVERSE SIDE OF THIS FORM

FOR OFFICIAL USE ONLY
ENTERED INTO COMPUTER: 9/12/02 DATE INITIALS VERIFIED

TIME STAMP
AZONA STATE OFFICE
PHOENIX ARIZONA
2002 AUG 20 A 10:51
BUREAU OF LAND MANAGEMENT

43 CFR 3833.0-5 (b) (August 30, 1994) REQUIREMENTS FOR CURRENT ADDRESSES SHALL BE IDENTIFIED ON ALL INSTRUMENTS REQUIRED TO BE RECORDED OR FILED BY THE REGULATIONS, 43 CFR SUBPART 3833.

CLAIMANT'S NAME: _____

ADDRESS: _____ CITY: _____ STATE: _____

CHECK HERE IF THIS IS CHANGE OF ADDRESS PHONE: (_____) ZIP: _____

CLAIMANT'S NAME: _____

ADDRESS: _____ CITY: _____ STATE: _____

CHECK HERE IF THIS IS CHANGE OF ADDRESS PHONE: (_____) ZIP: _____

CLAIMANT'S NAME: _____

ADDRESS: _____ CITY: _____ STATE: _____

CHECK HERE IF THIS IS CHANGE OF ADDRESS PHONE: (_____) ZIP: _____

CLAIMANT'S NAME: _____

ADDRESS: _____ CITY: _____ STATE: _____

CHECK HERE IF THIS IS CHANGE OF ADDRESS PHONE: (_____) ZIP: _____

CLAIMANT'S NAME: _____

ADDRESS: _____ CITY: _____ STATE: _____

CHECK HERE IF THIS IS CHANGE OF ADDRESS PHONE: (_____) ZIP: _____

CLAIMANT'S NAME: _____

ADDRESS: _____ CITY: _____ STATE: _____

CHECK HERE IF THIS IS CHANGE OF ADDRESS PHONE: (_____) ZIP: _____

CLAIMANT'S NAME: _____

ADDRESS: _____ CITY: _____ STATE: _____

CHECK HERE IF THIS IS CHANGE OF ADDRESS PHONE: (_____) ZIP: _____

United States Department of the Interior
Bureau of Land Management
 BUSINESS & SUPPORT SVCS DIV
 222 N CENTRAL AVE
 PHOENIX, AZ 85004 -2203
 Phone: (602) 417-9200

Receipt	
No:	544824

Transaction #: 569454	
Date of Transaction: 08/21/2002	
CUSTOMER:	MANUEL CANEZ BOX 56 ARIVACA, AZ 85601

LINE #	QTY	DESCRIPTION	REMARKS	UNIT PRICE	TOTAL
1	1.00	LOCATABLE MINERALS / MINING CLAIMS-NOT NEW-UNADJUD, ONE AUTH NO. ONLY / MINING CLAIM MONEY RECEIVED (455) CASES: AMC355343/\$200.00	MAINT 2003 (2)	- n/a -	200.00
TOTAL:					\$200.00

PAYMENT INFORMATION		
1	AMOUNT: \$200.00	POSTMARKED: 08/19/2002
	TYPE: CHECK	RECEIVED: 08/20/2002
	CHECK NO: 99889551432	
	NAME: CANEZ, JR., MANUEL BOX 56 ARIVACA AZ 85601	

REMARKS

This receipt was generated by the automated BLM Collections and Billing System and is a paper representation of a portion of the official electronic record contained therein.

MAINTENANCE FEE PAYMENT

\$100.00 MAINTENANCE FEE PAYMENT DUE ON OR BEFORE AUGUST 31, 192001
IN LIEU OF ASSESSMENT WORK FOR THE UPCOMING ASSESSMENT
YEAR BEGINNING SEPTEMBER 1 OF THE YEAR NOTED ABOVE.

Bureau Of Land Management
Arizona State Office
222 North Central Avenue
Phoenix, AZ. 85004-2203

COUNT: 1 \$ 100 INT: 0
FOR OFFICIAL USE ONLY

THE CLAIMS ARE SITUATED IN PIMA COUNTY,
ARIZONA.

BLM SERIAL NUMBERS NAMES OF CLAIMS OR SITES
A MC 355342 THRU A MC _____ REDDICK
COUNTY BOOK/DOCKET 11499, PAGE(S) OR FEE NO(S) 884
A MC 355343 THRU A MC _____ YELLOW FLAKE
COUNTY BOOK/DOCKET 11499, PAGE(S) OR FEE NO(S) 882

(OR) IF NOT CONSECUTIVE NUMBERS LIST SEPARATELY BELOW:

BLM SERIAL NUMBERS	NAME OF CLAIMS/SITES	COUNTY BOOK/DOCKET & PAGE OR FEE NUMBER
A MC _____	_____	_____
A MC _____	_____	_____
A MC _____	_____	_____
A MC _____	_____	_____
A MC _____	_____	_____
A MC _____	_____	_____
A MC _____	_____	_____
A MC _____	_____	_____
A MC _____	_____	_____
A MC _____	_____	_____

CLAIMANT'S NAME: MANUEL CANEZ JR.

ADDRESS: 36572 White Buffalo Lane P.O. Box 56 CITY: ARIVACA STATE: AZ

CHECK HERE IF THIS IS A CHANGE OF ADDRESS PHONE: () 625-3423 ZIP: 85601

SIGNATURE: Manuel Canez Jr.
TO RECORD WITH THE COUNTY, ONE CLAIMANT OR THE AGENT MUST SIGN

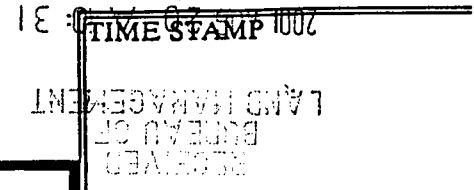

LIST ALL ADDITIONAL OWNERS ON REVERSE SIDE OF THIS FORM

FOR OFFICIAL USE ONLY
ENTERED INTO COMPUTER: _____
DATE INITIALS VERIFIED

**United States Department of the Interior
Bureau of Land Management**
BUSINESS & SUPPORT SVCS DIV
222 N CENTRAL AVE
PHOENIX, AZ 85004 -2203
Phone: (602) 417-9200

Receipt	
No:	361640

Transaction #: 380182					
Date of Transaction: 08/21/2001					
CUSTOMER:		MANUEL CANEZ BOX 56 ARIVACA,AZ 85601			
LINE #	QTY	COMMODITY / SUBJECT / ACTION / PRODUCT	REMARKS	UNIT PRICE	TOTAL
1	1.00	LOCATABLE MINERALS / MINING CLAIMS-NOT NEW-UNADJUD,ONE AUTH NO. ONLY / MINING CLAIM MONEY RECEIVED (455)		- n/a -	\$200.00
TOTAL:					\$200.00

PAYMENT INFORMATION					
1	AMOUNT:	\$200.00	POSTMARKED:	08/18/2001	
	TYPE:	CHECK	RECEIVED:	08/20/2001	
	CHECK NO:	7508066357			
	NAME:	CANEZ, MANUEL BOX 56 ARIVACA AZ 85601			

REMARKS
PHONE: UNAVAILABLE

CASE SERIAL NUMBER INFORMATION		
TRNS #	LINE #	CASES
380182	1	AMC355342/\$200.00

This receipt was generated by the automated BLM Collections and Billings System and is a paper representation of a portion of the official electronic record contained therein.

NOTICE!!

These documents have been scanned!

Do not place un-scanned documents beneath this notice!

Do not remove this notice from this file!

GPO Jacket No. 560-102
Print Order 61540
Rise Business Services, LLC
Job=AZ15 7/1/2019



Box Number= AZ15136



Claim Begin-End: AMC355342-AMC355343

5 Miscellaneous



AZ15136-8

AMC355012-AMC355391

**NO
DOCUMENTS
FOUND**

NO DOCUMENTS FOUND
NO DOCUMENTS FOUND

NOTICE!!

These documents have been scanned!

Do not place un-scanned documents beneath this notice!

Do not remove this notice from this file!

GPO Jacket No. 560-102
Print Order 61540
Rise Business Services, LLC
Job=AZ15 7/1/2019



Box Number= AZ15136



Claim Begin-End: AMC355342-AMC355343

6 Location Notices-Amendments and Supporting Documents



AZ15136-8

AMC355012-AMC355391

F. ANN RODRIGUEZ, RECORDER
RECORDED BY:
DUTY RECORDER
7864 ROOA



DOCKET: 11500
: 577
OF PAGES: 1
SEQUENCE: 20010450203
03/07/2001
AMEN 12:02
MAIL
AMOUNT PAID \$ 10.00

W
SHIRLEY SCHMIDGALL
919 N ALVERNON WY APT 26
TUCSON AZ 85711

March 7, 2001

This is an amendment to the Yellow Flake to a lode claim, located on Sec. 4 T. 21 S R. 10 E, Recorded on March 6, 2001, and of record in Docket 11499, Page 882, in the office the County Recorder of Pima County.

Locators Shirley Fernstrom Schmidt
& Manuel M. Canez Jr.

Mailing address
% Shirley Schmidgall
919 N. Alvernon Way Apt #26
Tucson, Az 85711

RECEIVED
BUREAU OF
LAND MANAGEMENT
2001 MAR 20 A 9:33
ARIZONA
STATE OFFICE
PHOENIX, ARIZONA

PHOENIX, ARIZONA

F. ANN RODRIGUEZ, RECORDER
RECORDED BY:  DEPUTY RECORDER
9383 ROOC



DOCKET: 884
#E: 4
OF PAGES: 4
SEQUENCE: 20010440218
03/06/2001
LOCATN 14:33
MAIL
AMOUNT PAID \$ 10.00

W
SHIRLEY SCHMIDGALL
919 N ALVERNON APT 26
TUCSON AZ 85711

DOCUMENT TITLE:

Location Mining Claim

RECEIVED
BUREAU OF
LAND MANAGEMENT
2001 MAR 20 A 9:33
ARIZONA
STATE OFFICE
PHOENIX, ARIZONA

AMC 355342

11400 00004

4

Notice of Mining Location

LODE CLAIM

TO ALL WHOM IT MAY CONCERN:

This Mining Claim, the name of which is the Red Dick

Mining Claim, situate on land belonging to the United States of America, and in which there are valuable mineral deposits, was entered upon and located for the purpose of exploration and purchase by

Manuel M. Caner Jr. a citizen of the United States

Shirley D. Fernstrom-Schmidgall a citizen of the United States

(Locator must insert either "A Citizen of the United States," or "Who has declared his intention to become a Citizen of the United States.") the undersigned, on the 3rd day of March, 2001

The length of this claim is 1500 feet and we claim 500 feet in a Easterly direction and 1000 feet in a westerly direction from

the center of the discovery shaft, at which this notice is posted, lengthwise of the claim together with 300 feet in width of the surface grounds, on each side of the center of said claim. The general course of the lode deposit and premises is from the East

to the West.

The claim is situated and located in the Las Guijas Mining District, in

Pima county, in the State of Arizona, about 1 1/2 miles

in a Southwesterly direction from Montana Ranch

N 1/2 Sec. 4, R. 10 E. T. 21 S. G. & R. B. M.

The surface boundaries of the claim are marked upon the ground as follows:

Beginning at a stone monument

at a point in a Easterly direction 500 feet from the discovery shaft (at which this notice is posted), being in the center of the East

end line of said claim; thence 300 feet to a monument

, being the northeast corner of said claim;

thence 1500 feet to a monument being at the

northwest corner of said claim; thence 300 feet

to a monument at the center of the West end of this claim;

thence 300 feet to a monument, being at the

Southwest corner of said claim; thence 1500 feet

to a monument at the Southeast corner of said claim;

thence 300 feet to the place of beginning.

Dated and posted on the ground this 3 day of March, 2001

Shirley Fernstrom Schmidgall
Manuel Caner Jr.

Witness

Locator(s)

STATE OF ARIZONA }
COUNTY OF _____ } ss.

Witness my hand and official seal the day and year aforesaid.

County Recorder

By _____ Deputy Recorder

I hereby certify that the within instrument was filed and recorded at

request of _____

on _____ at

Fee \$1.00

Indexed	Photostat Compared	Blotted
---------	--------------------	---------

_____ .M., Docket _____

Page _____

AMC 355342

Excerpts from the Mining Laws of the State of Arizona

Title XXXIV of the Revised Statutes of 1923, Chap. 1, and Amendments thereto.

Section 4038. Such location shall be made by erecting at or contiguous to the point of discovery a conspicuous monument of stone not less than three feet in height, or an upright post, securely fixed, projecting at least four feet above the ground, in which monument of stones or on which post there shall be posted a location notice which shall be signed by the name or names of the locator or locators.

Sec. 4030. From the time of the location of a mining claim, as above specified, the locator shall be allowed ninety days within which to do or cause to be done the following things:

* * * * *

2. To sink a discovery shaft in the claim to a depth of at least eight feet from the lowest part of the rim of the shaft at the surface, and deeper, if necessary, until there is disclosed in said shaft mineral in place.

* * * * *

Sec. 4032. Such surface boundaries shall be marked by six substantial posts projecting at least four feet above the surface of the ground, or by substantial stone monuments at least three feet high, to-wit: One at each corner of said claim and one at the center of each end-line thereof.

Provided, however, that when the point of a monument of a mining claim is at the same point, and coincides with a monument of the survey of the United States, the monument of such government survey shall be and is hereby declared to be a mining claim monument of claims heretofore or hereafter located.

Sec. 4034. Location notices may be amended at any time and the monuments changed to correspond with the amended location; Provided, That no change shall be made that will interfere with the rights of others.

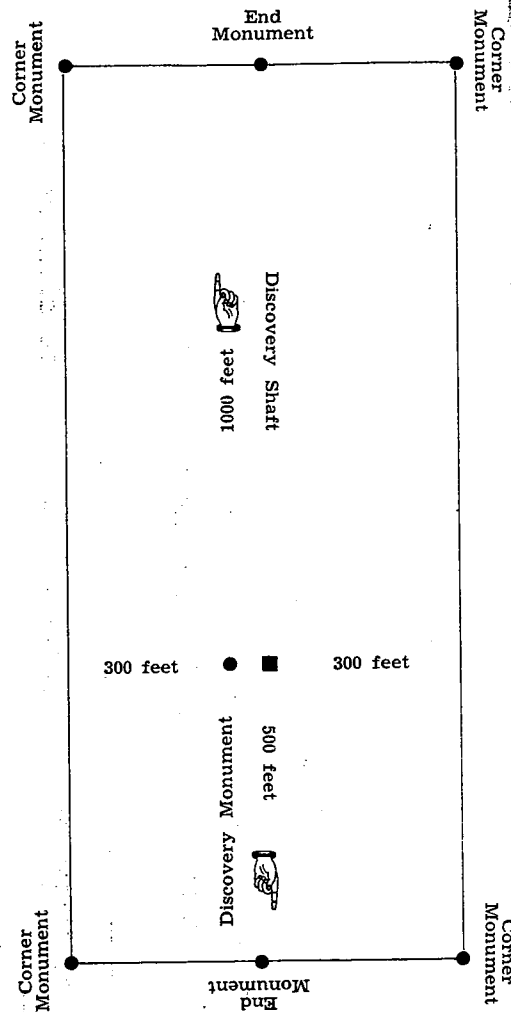

This diagram is to give locator a general idea of plan of location under the new law. The Discovery Shaft can be in the center of claim or any distance from either end desired. In the diagram it is placed 500 feet from one end, and 1000 feet from the other. Commence description of claim at a center end monument, giving its distance and direction from center of Discovery Shaft; thence bound the claim in either direction. In description be careful to state locality of claim with reference to some natural object, or permanent monument, as will identify the claim.

Notice of Location

LODE CLAIM

Dated _____, 19__

STATE OF ARIZONA }
County of _____ } ss.

I hereby certify that the within instrument was filed and recorded at request of _____

Book _____

In Docket _____

on page _____.

Witness my hand and official seal the day and year aforesaid.

County Recorder

By _____
Deputy Recorder

RECEIVED
BUREAU OF
LAND MANAGEMENT
ARIZONA
STATE OFFICE
PHOENIX, ARIZONA
2001 MAR 20 A 9:33

Red Dick

CLAIM MAP

N 1/2, NW 1/4 Sec 4, T. 21 S R. 10 E

Lode (X)
Placer ()

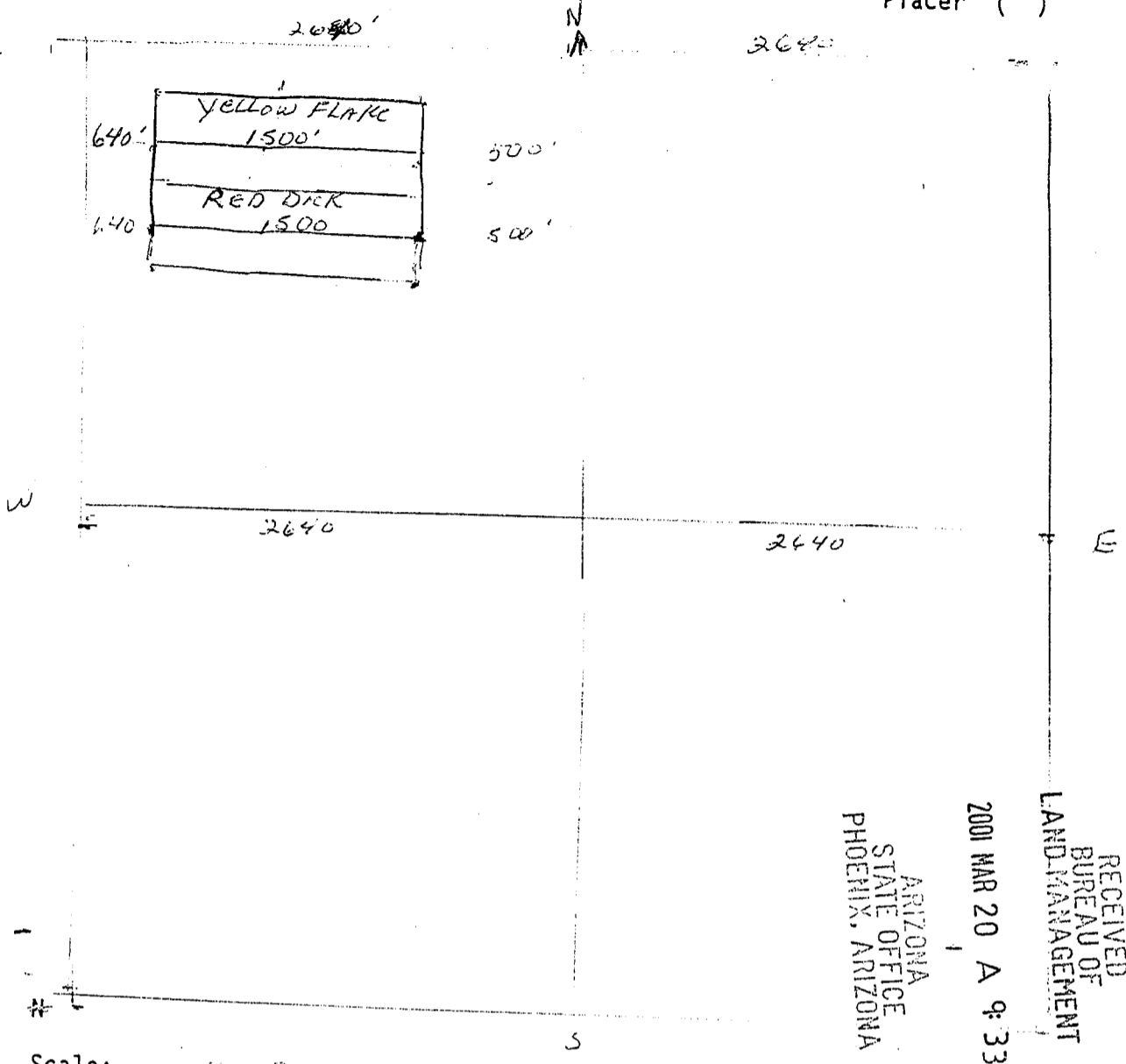

AMC 355342

Scale: 1" = 918'

1. The above map depicts the Red Dick mining claim, which is located in Section (s) Sect 4, Township 21 S, Range 10 E, G&SRM, Pima County, Arizona.

2. The type of corner and location monuments used are as follows:

4x4 woodposts + stone monuments

3. The bearings and distances in degrees and feet between claim corners are as depicted on map.

Beginning at a stone monument at a point in a easterly direction 500' from discovery shaft which notice is posted, being in the center of East end line, thence 300' to a monument being the Northeast corner, thence 1500' to a monument being Northwest corner, thence 300' to a monument being at the center of the West end of claim, thence 300' to a monument being Southwest corner, thence 1500' to a monument at Southeast corner, thence 300' to place of beginning.

AMC 355342

F. ANN RODRIGUEZ, RECORDER
RECORDED BY: KSO
DEPUTY RECORDER
9383 ROOC



DOCKET: 11499
PAGE: 882
NO. OF PAGES: 2
SEQUENCE: 20010440217
03/06/2001
LOCATN 14:33
MAIL
AMOUNT PAID \$ 10.00

W
SHIRLEY SCHMIDGALL
919 N ALVERNON APT 26
TUCSON AZ 85711

LOCATION NOTICE
(PLACER)

NOTICE IS HEREBY GIVEN that the Yellow Flake placer mining claim has been located by Manuel Canizales, Jr. whose current mailing address is 919 N. ALVERNON WAY Apt. 26 Tucson, AZ 85711
+ Shirley Fernstrom-Schmidgall

The general course of this claim is East to East and it is situated in Pima County, Arizona.

This claim is 1500 feet in length and 600 feet in width. This claim runs from the location monument on which this location notice is posted approximately 1500 feet in a Westerly direction to the North West endline and 600 feet in a South direction to the Southwest endline. The claim boundaries are marked by six monuments, one at each corner and one at the center of the North line and one at the center of the South line of the claim.

The location monument on which this notice is posted is situated within Section 4, T. 21 S. R. 10 E. G&SRM, Arizona. This claim encompasses portions of the following legal subdivision(s) (if located by legal subdivision) or the following quarter section(s), Section(s), Township(s) and Range(s): N 1/2 NW 1/4 Sec. 4, T. 21 S., R. 10 E., G&SRM, Arizona.

The locality of this claim with reference to some natural object or permanent monument and additional information (if any) concerning its locality are as follows: 1 1/2 miles in a southeasterly direction from the Montana Ranch & adjacent to Northwest corner of Red Dick Mining Claim

DATED AND POSTED on the ground this 3 day of March, 192001.

LOCATOR(S):

Manuel Canizales, Jr.
Shirley Fernstrom-Schmidgall

FILE 355343
11499
030601

RECEIVED
BUREAU OF
LAND MANAGEMENT
2001 MAR 20 A 9:33
ARIZONA
STATE OFFICE
PHOENIX, ARIZONA

YELLOW FLAKE

RIVACA Quad 15

CLAIM MAP

N 1/2 NW 1/4 Sec. 4, T21S, R10E GSRB+M

Lode ()
Placer (X)

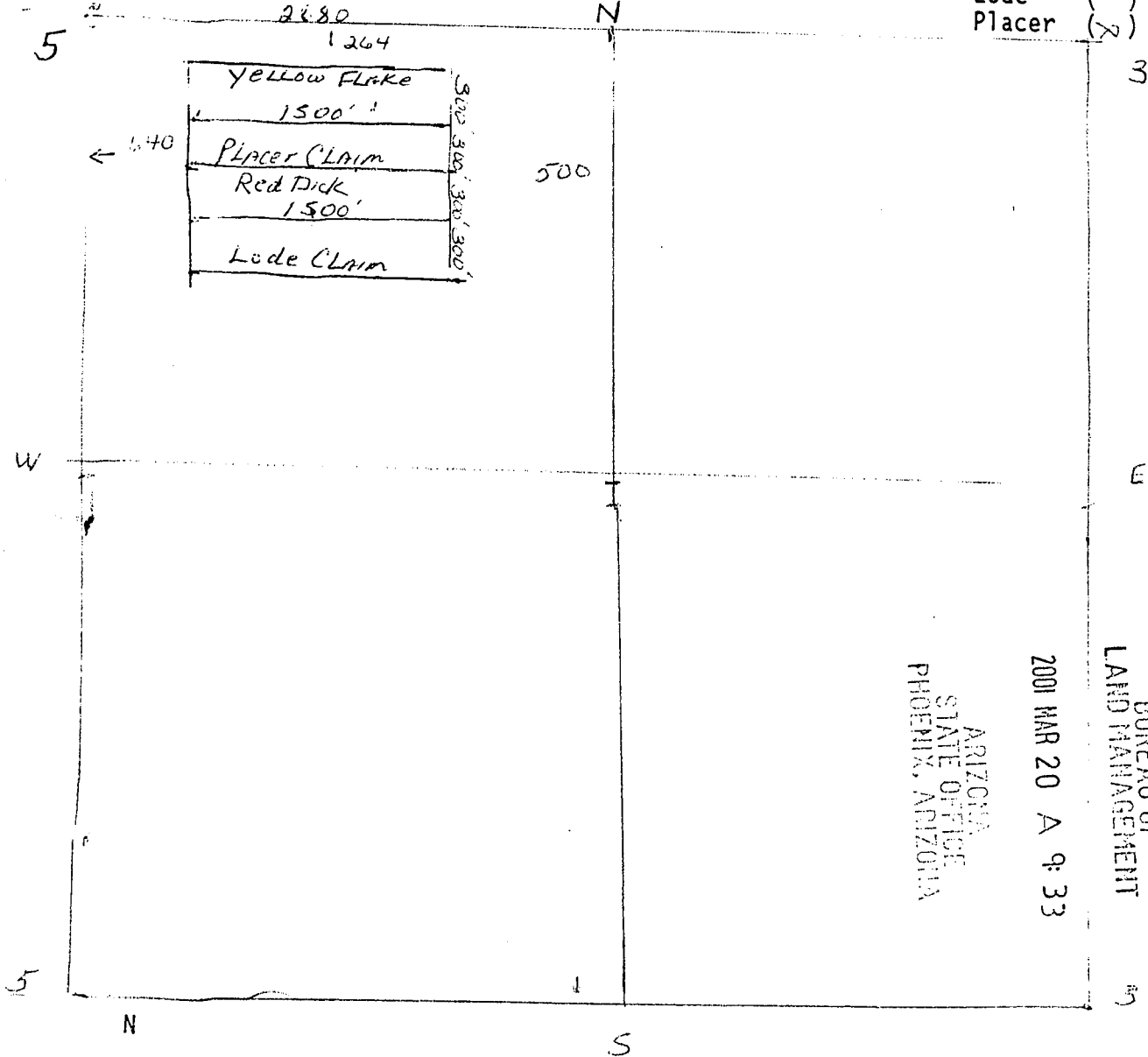

RECEIVED
BUREAU OF
LAND MANAGEMENT
2001 MAR 20 A 9:33
ARIZONA
STATE OFFICE
PHOENIX, ARIZONA

ANC 355343

Scale: 1" = 918'

- The above map depicts the Yellow Flake mining claim, which is located in Section (s) 4, Township 21 South, Range 10 E, G&SRM, Pima County, Arizona.
- The type of corner and location monuments used are as follows:
4 x 4 woodposts West 1500' Wood Post South 600 EAST 1500 To point of beginning
- The bearings and distances in degrees and feet between claim corners are as depicted on map.
West 1500 South 600 EAST 1500 To point of beginning

**DEPARTMENT OF THE INTERIOR
BUREAU OF LAND MANAGEMENT
STATUS**

(LIVE) Serial Register Page

RunDate/Time: 03/26/01 10:33 AM

Page 1 of 1

**01 06-28-1934;048STAT1272;43USC315G
Case Type 221001: EX-STATE-TAYLOR ACT**

**Serial Number
AZPHX- 0 077656**

Mer	Twp	Rng	Sec	SType	SurNr	Suf	-NE-	-NW-	-SW-	-SE-	Acreage	SurNote	State	Cnty	DI/RA	Mgmt Agency
14	0200S	0100E	023	A			----	----	X---	----	40.000		AZ	AZ019	AZ0600	21000000
14	0210S	0100E	004	A			--X-	----	----	-XXX	160.000		AZ	AZ019	AZ0600	21000000
14	0210S	0100E	004	L	2		-X--	----	----	----	39.940		AZ	AZ019	AZ0600	21000000
14	0210S	0100E	004	L	3		----	X---	----	----	39.940		AZ	AZ019	AZ0600	21000000
14	0210S	0100E	004	L	4		----	-X--	----	----	39.920		AZ	AZ019	AZ0600	21000000
14	0210S	0100E	005	L	1		X---	----	----	----	39.970		AZ	AZ019	AZ0600	21000000
14	0210S	0100E	005	L	2		-X--	----	----	----	40.010		AZ	AZ019	AZ0600	21000000
14	0210S	0100E	005	L	3		----	X---	----	----	39.610		AZ	AZ019	AZ0600	21000000
14	0210S	0100E	005	L	4		----	-X--	----	----	39.220		AZ	AZ019	AZ0600	21000000
14	0210S	0100E	006	L	1		X---	----	----	----	39.270		AZ	AZ019	AZ0600	21000000
14	0210S	0100E	006	L	2		-X--	----	----	----	39.400		AZ	AZ019	AZ0600	21000000
14	0210S	0100E	009	L	1		X--X	----	----	----	42.950		AZ	AZ019	AZ0600	21000000
14	0210S	0100E	009	L	2		-X--	----	----	----	30.660		AZ	AZ019	AZ0600	21000000
14	0210S	0100E	009	L	3		--X-	----	----	----	28.270		AZ	AZ019	AZ0600	21000000
-----											659.160					

Document Category	Doc ID	Geographic Name	Agency
PATENT	1113513		

US Rights in Title	Exception
900 ALL MINERALS LCS	
942 DITCHES OR CANALS	

Data Element No 1	Supplemental Data 1	Data Element 2	Supplemental Data 2

Act Date	Code	Action	Action Remarks	Pending Office
03/19/1942	879	PATENT ISSUED		

Name & Address	City, State Zip	Int Rel	% Interest
ARIZONA STATE OF 1616 W ADAMS	PHOENIX, AZ 85007	PATENTEE	100.0000000

Line Nr	Remarks
0001	KEY 20S10E

RUN TIME: 06:50

**DEPARTMENT OF INTERIOR
BUREAU OF LAND MANAGEMENT**

RUN DATE: 03/26/01

Input Parameters for Geographic Report with Land

**Admin State: AZ
Geographic State:
Case Disposition:
Case Type:
Commodity Code:
Pending Action:
MTR:
MTRS: 14 0210S 0100E 004**

Total Rows Returned: 0

**NO WARRANTY IS MADE BY BLM
FOR USE OF THE DATA FOR
PURPOSES NOT INTENDED BY
BLM**

